HIL-QUICK® Female Push on Terminal, insulated, PVC, 2,8 - 0,5 - 2,5, 1000 pcs. | 1000

Illustrations are for reference only. Technical specifications may vary and are subject to change without notice.

PVC Standard Ausführung

Product number	10182 GH
Weight	0.595kg

Product description

- DIN 46245, part 1 - 3 and similar
- double crimp
- insulation: PVC
- temperature range: -10 °C up to +70 °C

Product properties

Terminal Width	2,8 mm
l	18,7 mm
Temperature resistant	-10 °C – 70 °C
a2	10 mm
Nominal cross section	> 1 - 2,5 mm²
Nominal size	2,5 mm²
Insulation material	PVC
Material thickness	0,4 mm
l1	6 mm
Version	with metallic insulation support
Type of packaging	1000
Terminal Thickness	0,5 mm
Colour	blue
Material	Brass
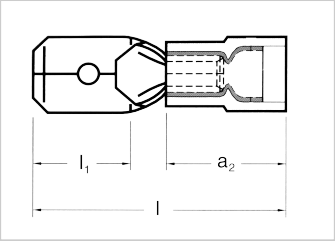
More images